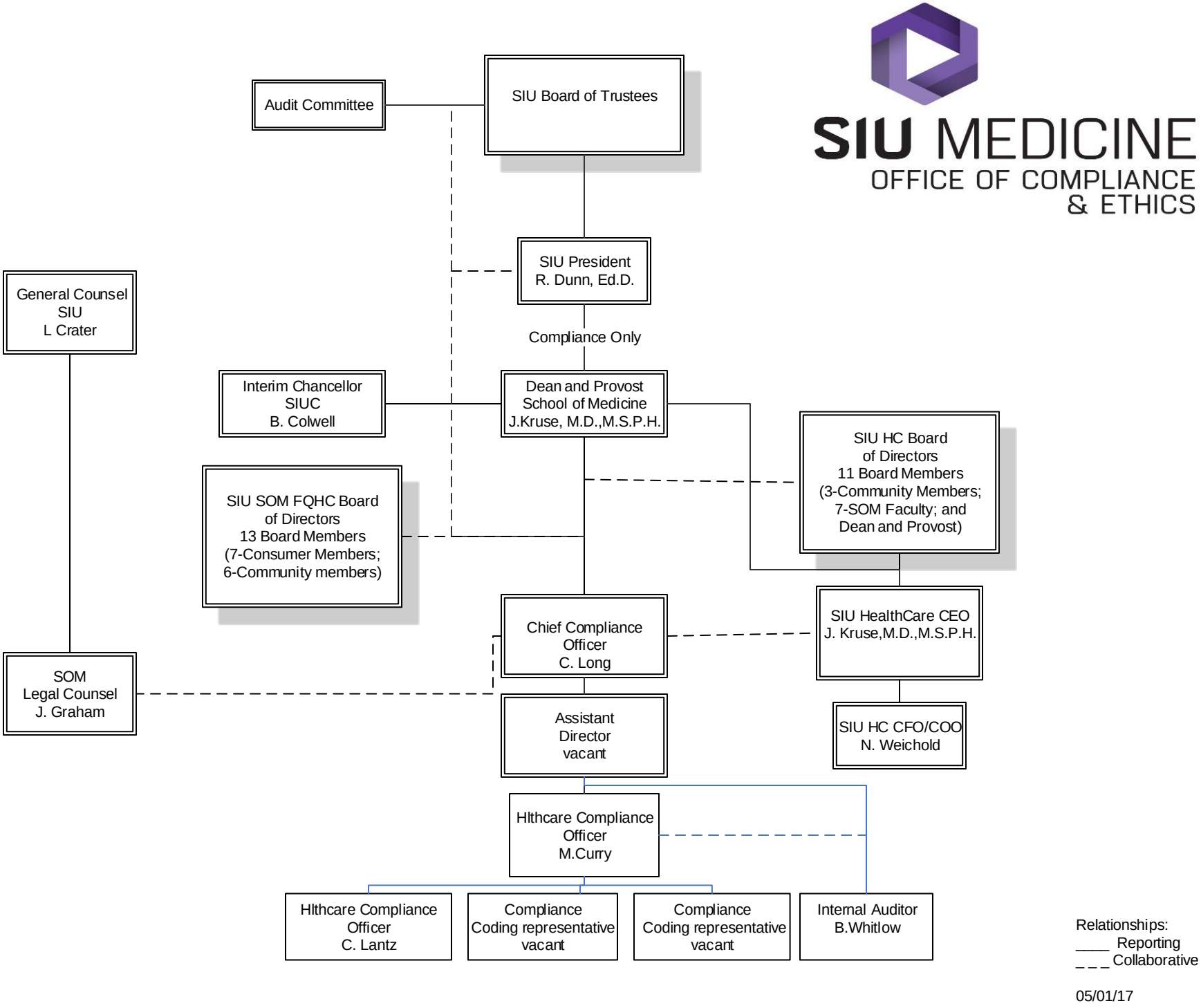
SIU MEDICINE
OFFICE OF COMPLIANCE & ETHICS
Audit Committee
SIU Board of Trustees
SIU President
R. Dunn, Ed.D.
Compliance Only
General Counsel
SIU
L Crater
Interim Chancellor
SIUC
B. Colwell
Dean and Provost
School of Medicine
J.Kruse, M.D.,M.S.P.H.
SIU HC Board
of Directors
11 Board Members
(3-Community Members;
7-SOM Faculty; and
Dean and Provost)
SIU SOM FQHC Board
of Directors
13 Board Members
(7-Consumer Members;
6-Community members)
Chief Compliance
Officer
C. Long
SIU HealthCare CEO
J. Kruse,M.D.,M.S.P.H.
SOM
Legal Counsel
J. Graham
Assistant
Director
vacant
SIU HC CFO/COO
N. Weichold
Hlthcare Compliance
Officer
M.Curry
Hlthcare Compliance
Officer
C. Lantz
Compliance
Coding representative
vacant
Compliance
Coding representative
vacant
Internal Auditor
B.Whitlow
Relationships:
____ Reporting
_ _ _ Collaborative
05/01/17