



**SIU MEDICINE**  
OFFICE OF EQUITY  
DIVERSITY & INCLUSION

**2023 KENNIEBREW CONFERENCE**

---

**THE HOPE AND PROMISE  
OF CO-LIBERATION WORK**

---

**February 17**  
**8:00 AM - 5:00 PM**  
**Memorial Learning Center**  
228 W Miller | Springfield



## CONFERENCE CO-DIRECTORS



### **Wendi Wills El-Amin, MD**

Associate Dean for Office of Equity, Diversity and Inclusion  
Professor of Family and Community Medicine and Medical Education  
SIU School of Medicine



### **Kemia M. Sarraf MD, MPH**

Adjunct Assistant Professor  
Office of Equity, Diversity and Inclusion  
Department of Medical Humanities  
SIU School of Medicine

## GUEST SPEAKERS



### **Sheila Caldwell, PhD**

V.P. for Antiracism, Diversity, Equity and Inclusion,  
Chief Diversity Officer  
Office of the President  
Southern Illinois University System



### **Maiysha Clairborne, MD**

CEO of Mind ReMapping Academy  
Master Coach, Trainer, & Consultant  
Conscious Communication w/Equity, Inclusion & Belonging Lens  
Trauma Informed Communication Consulting & Trainings  
Transformational Leadership Coaching  
NLP, Hypnosis, Time Line Therapy® Training  
TEDx Speaker



### **Ann-Gel Palermo DrPH, MPH**

Senior Associate Dean for Diversity, Equity, and Inclusion  
Chief Diversity, Equity, and Inclusion Officer for Education and Research

## GENERAL INFORMATION

This conference will be held in the MG Nelson Family Auditorium at the Memorial Learning Center, 228 West Miller Street, Springfield, Illinois. For general information regarding the course, please email [ocpd@siumed.edu](mailto:ocpd@siumed.edu) or call 217.545.7711.

## REGISTRATION

Please complete the registration form and return it with the appropriate fee. Registration the day of the conference begins at 7:45 am, and the conference convenes at 8:30 am. Registration fee includes meals, breaks and conference materials.

## CANCELLATION POLICY

Registration fees are refundable, less a \$35 processing fee, if requested prior to February 10. After February 10, only substitutions are allowed. (Advance notice of substitute attendee is appreciated.)

## SPECIAL ASSISTANCE

SIU School of Medicine wishes to assure that its activities are accessible to all individuals. If you need any of the services identified in the Americans with Disabilities Act, please contact the Office of Continuing Professional Development at 217.545.7711 at least 10 days in advance.

## ACCREDITATION

This activity has been planned and implemented in accordance with the accreditation requirements and policies of the Accreditation Council for Continuing Medical Education through the joint providership of Southern Illinois University School of Medicine, Memorial Health, and Hospital Sisters Health System (HSHS). The Southern Illinois University School of Medicine is accredited by the Accreditation Council for Continuing Medical Education (ACCME) to provide continuing medical education for physicians.

## CREDIT DESIGNATION STATEMENT

The SIU School of Medicine designates this live activity for a maximum of 7.25 *AMA PRA Category 1 Credits™*. Physicians should claim only the credit commensurate with the extent of their participation in the activity.

## OTHER CREDIT

Application for CME credit has been filed with the American Academy of Family Physicians (AAFP). Determination of credit is pending.

American Academy of Physician Assistants (AAPA) accepts certificates of participation for educational activities certified for *AMA PRA Category 1 Credit™* from organizations accredited by ACCME. Physician assistants may receive a maximum of 7.25 AAP Category 1 CME credits for completing this program.

American Academy of Nurse Practitioners National Certification Board (AANPCB) accepts *AMA PRA Category 1 Credit™* issued by organizations accredited by the ACCME as an equivalent number of hours of participation.

SIU School of Medicine is preapproved as a continuing nursing education provider pursuant to Section 1300.130, subsection c), 1), B) and P) of the Illinois Department of Financial and Professional Regulation Nurse Practice Act. Nurses may receive a maximum of 7.25 contact hours for completing this activity.

SIU School of Medicine is a licensed provider for continuing education for nursing home administrators (license #139-000027), social workers (license #159-000106), clinical psychologists (license # 268-000008) and professional counselors/clinical counselors (license number 197-000073). This program offers a maximum of 7.25 CE hours.

All other attendees will receive a Certificate of Attendance.

## DISCLOSURE POLICY

It is the policy of Southern Illinois University School of Medicine that speakers, planners and anyone in control of content disclose real or apparent conflicts of interest relating to the topics of this activity, and also disclose discussions of unlabeled/unapproved uses of drugs or devices during their presentation(s). The SIU School of Medicine Office of Continuing Professional Development has policies in place that will identify and mitigate all conflicts of interest prior to this activity. Detailed disclosure will be provided prior to the start of the activity.

# 2023 KENNIEBREW CONFERENCE

## THE HOPE AND PROMISE OF CO-LIBERATION WORK

7:45-8:30	<b>Registration</b>	
8:30-8:45	<b>Welcome &amp; Overview</b>	Wendi El-Amin, MD
8:45-10:00	<b>Opening Keynote</b> The Perspective You May Be Missing	Maiysha Clairborne, MD
10:00-10:15	<b>Transition/Break</b>	
10:15-11:30	<b>Workshop Session I</b>	
	1. Inclusion First	Kerri Lockhart, MD, FAAP, CPC, TIPC
	2. Bias: Who Me?!	Safiya McNeese, MD Deja Finley, PharmD
	3. An Analysis of Equity and Inclusion in Your Work Space	Susan Hingle, MD, FRCP, MACP Heeyoung Han, PhD Vidhya Prakash, MD, FACP, FIDSA, FAMWA Wendi El-Amin, MD Harini Rathinamanickam, MD
	4. Anti-Bias Training	Kelly Hurst, PhD
11:30-11:45	<b>Break and Lunch pickup</b>	
11:45-12:45	<b>Lunch Panel Discussion</b>	Kemia Sarraf, MD, MPH, RCC, TIPC Christopher Smyre, MD
	<ul style="list-style-type: none"><li>• Wendi El-Amin, MD</li><li>• Ann-Gel Palermo, DrPH, MPH</li><li>• Maiysha Clairborne, MD</li><li>• Sheila Caldwell, PhD</li></ul>	
12:45-1:00	<b>Transition &amp; Break</b>	

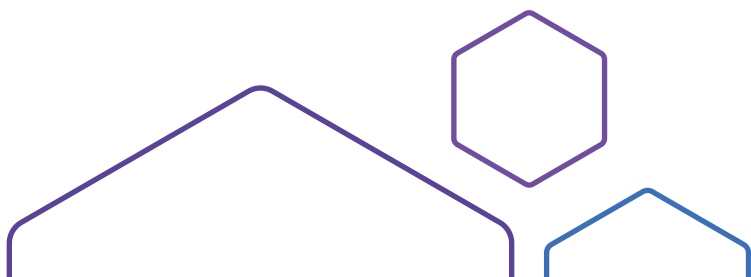

# AGENDA

1:00-2:00

## Workshop Session II

1. What Happened?

How Reflective Tools in Character Development Can Work Towards Addressing Racial Disparities in Health Care

Shree Patel

Madison Bandler, MS4

Debra Klamen, MD, MHPE

Anna Cianciolo, PhD

Ayame Takahashi, MD

Keisha Powell, MD

2. Experiences with Social Injustice and Mental Health: Observations from Clinical Practice

3. Listen to Hear

Raven Dodson

4. Latinx, Dreamers, and Immigrant Communities: Healthcare Equity is About Community Connection, Advocacy, and Solidarity

Veronica Espina, MA

2:00-2:15

## Transition & Break

2:15-3:30

## Workshop Session III

1. Anti-Bias Training

Kelly Hurst, PhD

2. Sustaining Momentum of EDI Initiatives with Change Management

Sookyung Suh, PhD

Susan Hingle, MD, FRCP, MACP

3. Hear Them: Birth Equity and the African American Mother

Safiya McNeese, MD

Deja Finley, PharmD

4. Shared Decision-Making

Chris Smyre, MD

Vidhya Prakash, MD, FACP, FIDSA, FAMWA

Shreepada Tripathy, MD

3:30-3:45

## Transition & Break

3:45-4:45

**Closing Keynote Plenary & Q&A**  
*The Power of Counternarrative*

Ann-Gel Palermo, DrPH, MPH

4:45-5:00

**Closing remarks: What Next?**

Wendi El-Amin, MD

# 2023 ANNUAL DR. ALONZO KENNIEBREW LECTURE, CONFERENCE & FORUM

Memorial Learning Center  
228 W Miller | Springfield

Featuring  
**Ann-Gel S. Palermo, DrPH MPH**

Senior Associate Dean for Diversity, Equity, and Inclusion  
Chief EDI Officer for Education and Research  
MSHS Office for Diversity & Inclusion  
Icahn School of Medicine at Mount Sinai

2023 KENNIEBREW  
**LECTURE**

**THURSDAY FEBRUARY 16  
5:30 PM**

Register: [siumed-edi@siumed.edu](mailto:siumed-edi@siumed.edu)

Scan for  
Conference Registration



2023 KENNIEBREW  
**CONFERENCE**

**THE HOPE AND PROMISE  
OF CO-LIBERATION WORK**

**FRIDAY FEBRUARY 17  
8:00 AM - 5:00 PM**

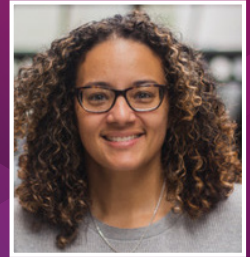

2023 Kenniebrew events include the first annual conference in addition to a lecture and community discussion of health disparities and other factors that impact population health.

All events commemorate the life of a groundbreaking physician.

2023 KENNIEBREW  
**COMMUNITY  
FORUM**

**SATURDAY FEBRUARY 18  
9:00 AM - 12:00 PM**

Register: [siumed-edi@siumed.edu](mailto:siumed-edi@siumed.edu)

Presented by:



# REGISTRATION

Register on-line at: [siumed.edu/cpd](http://siumed.edu/cpd) (In the drop-down under 'Learners', click on 'Conferences') or fill out the following form, detach and mail with check or credit card information to:

**Office of Continuing Professional Development | SIU School of Medicine**  
**PO Box 19602 | Springfield, IL 62794-9602**

**Ph: 217.545.7711**

Please make checks payable to **SIU School of Medicine**

Name \_\_\_\_\_

Degree(s):

MD  DO  PA  NP  RN  PhD  Other

Specialty/Type of Practice \_\_\_\_\_

Address \_\_\_\_\_

City

State

Zip

Email Address (REQUIRED)

Area Code/Phone

Please check appropriate box:

Physician \$ 85

Advanced Practice Provider/Nurse/  
Social Worker/Other \$ 65

SIU SOM Resident \$ 25

Fee Waived for SIU Medical Students & PA Students

**MUST register in advance**

LUNCH:  Yes  No  Vegetarian requested

Please indicate any dietary or other special needs you may have:  
\_\_\_\_\_

Registration fee may be paid by credit card:

Visa (\$\_\_\_\_)  MasterCard (\$\_\_\_\_)  Discover (\$\_\_\_\_)

Account #

Exp Date

CVV2\*

Signature of Card Holder

Date

\*CVV2 is the 3-digit code in the signature box on the back of the credit card